

Revised plan.
A/120194/94.

(Handwritten signatures and initials)

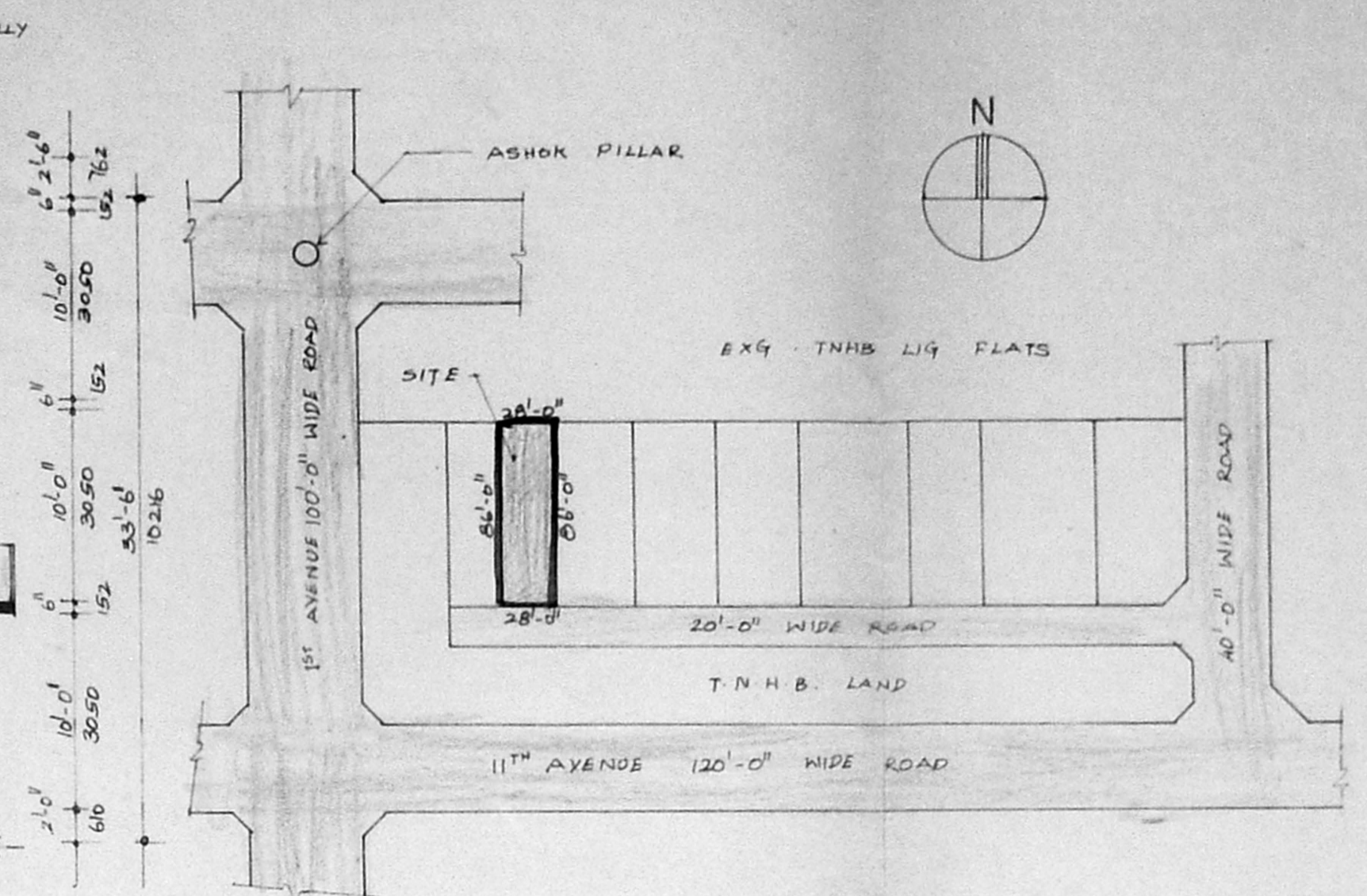
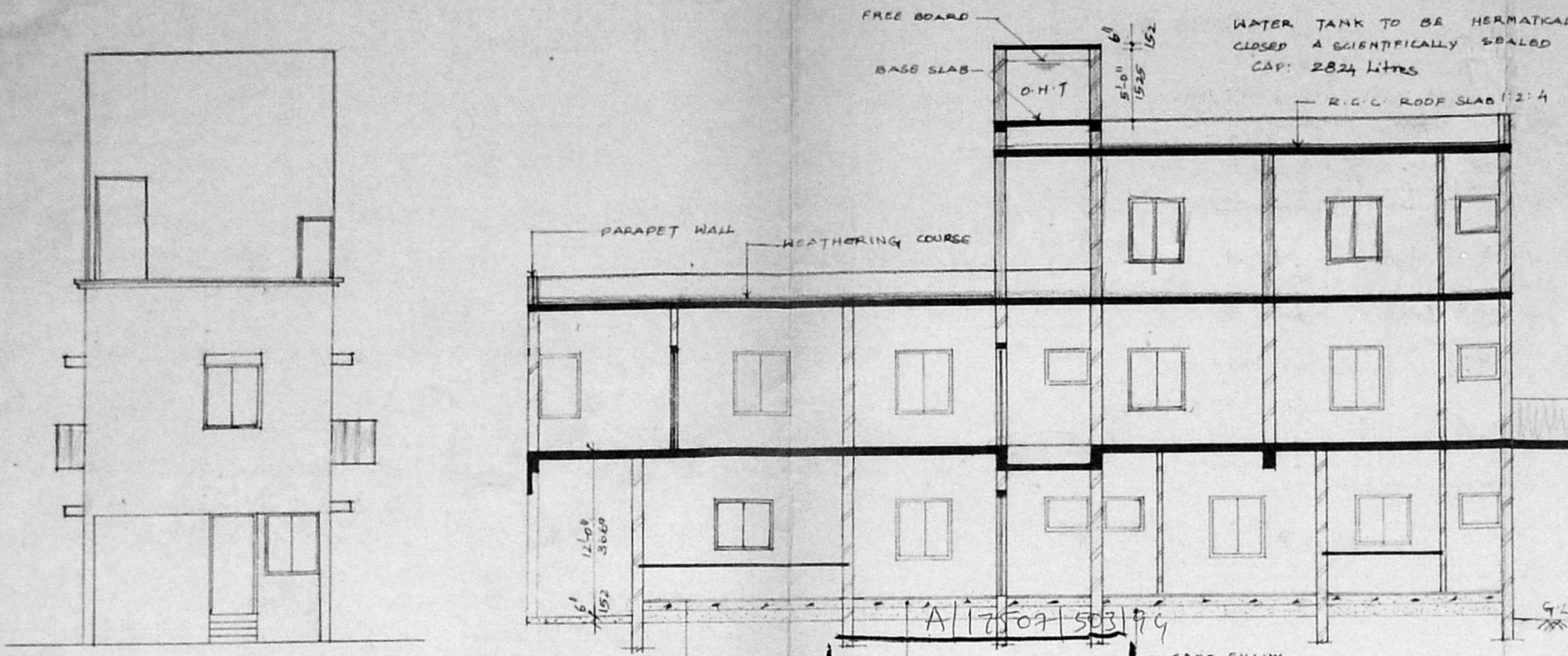

ELEVATION

KEYPLAN (NOT TO SCALE)

Planning Permit No. C 1:4:8
APPROVED SECTION AT A-A
SUBJECT TO THE CONDITIONS IN THIS OFFICE LETTER.
No. A/120194/94
FOR MEMBERS OF THE
MADRAS METROPOLITAN
DEVELOPMENT AUTHORITY
MADRAS - 600 008

SCHEDULE OF JOINERIES

D DOOR	3'-0" x 7'-0"	915 x 2135
D1 DOOR	2'-6" x 7'-0"	762 x 2135
W WINDOW	4'-0" x 4'-6"	1220 x 1372
W1 WINDOW	3'-0" x 4'-6"	915 x 1372
K/W KITCHEN WINDOW	4'-0" x 3'-6"	1220 x 1067
V VENTILATOR	3'-0" x 2'-6"	915 x 762
J. R.C.C JALLY	5'-6" x 4'-6"	1676 x 1372
V. VENTILATOR	6'-0" x 2'-6"	1829 x 762

AREA STATEMENT :-

	SQ. FT	SQ. M
PLOT AREA	2408	223.79
EXT. GROUND FLOOR	1317	122.40
EXT. FIRST FLOOR	1461	135.78
PRO. SECOND FLOOR	834	77.51
TOTAL BUILT UP AREA	3612	335.69

PLOT COVERAGE 60% F.S.I 1.5

COLOUR INDEX

	PROPOSED		BOUNDARY
	EXISTING		DEMOLITION
	ROAD		

PLAN SHOWING THE PROPOSED ADDITIONS IN DOOR NO 1A, PLOT NO. 1A, SURVEY NO. T.S/5/3 AT 11TH AVENUE OF ASHOK

NAGAR, MADRAS - 83.
EXISTING BUILDING SANCTIONED IN P.P.A. NO: 6831/91 DATED 27-11-91

(Handwritten signature)
OWNER SIGNATURE

(Handwritten signature)
C.R. T. RAMAKRISHNAN,
B.E. (Civil), M.E. (Structures),
Licensed Surveyor Class-I, No. 177,
CORPORATION OF MADRAS,
26, EAST ASHOK AVENUE,
KODAMBAKKAM,
MADRAS - 600 024
SIGNATURE OF LICENSED SURVEYOR

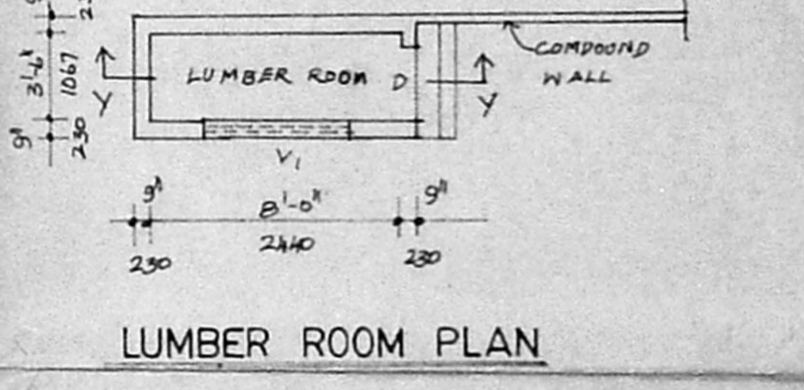
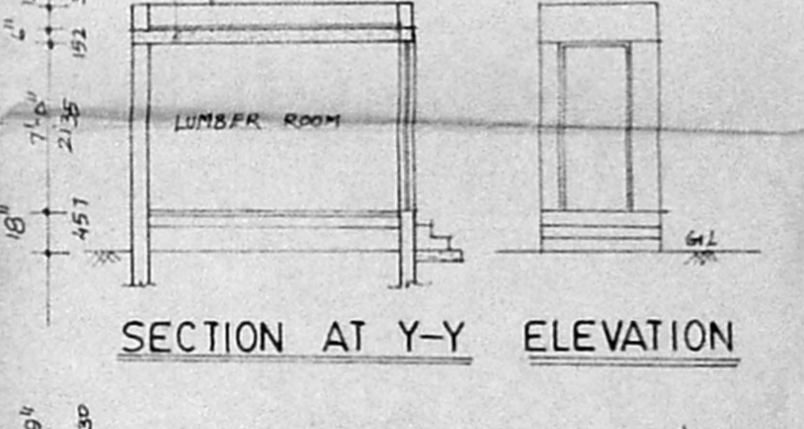
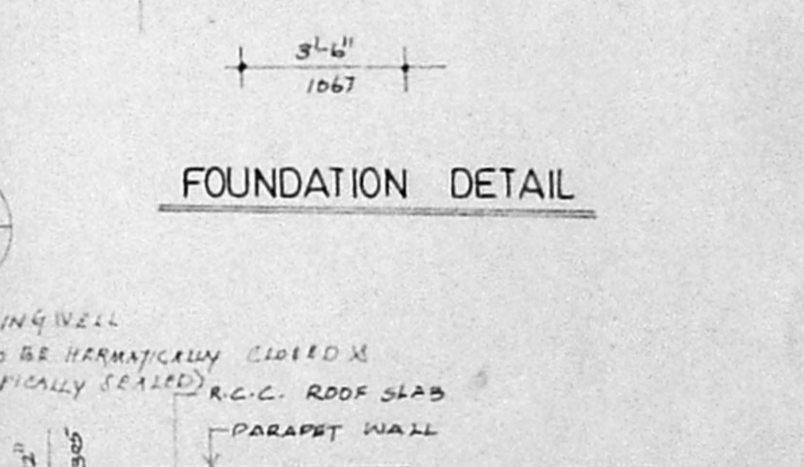
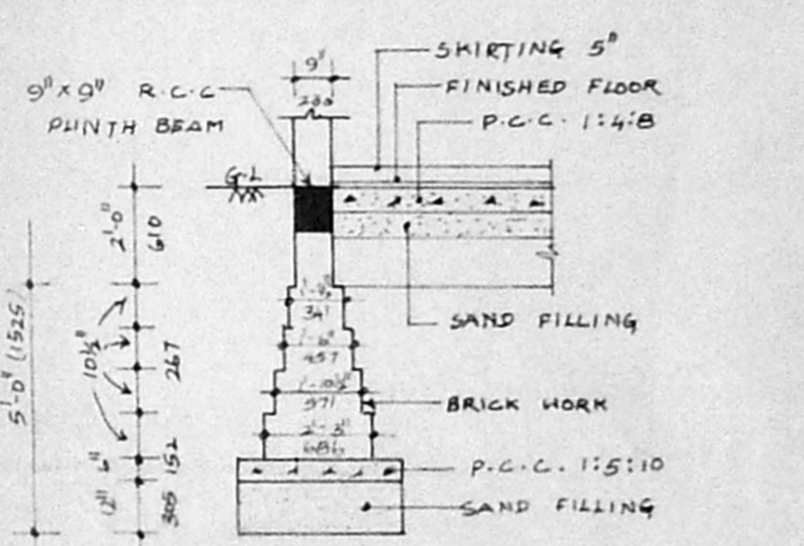
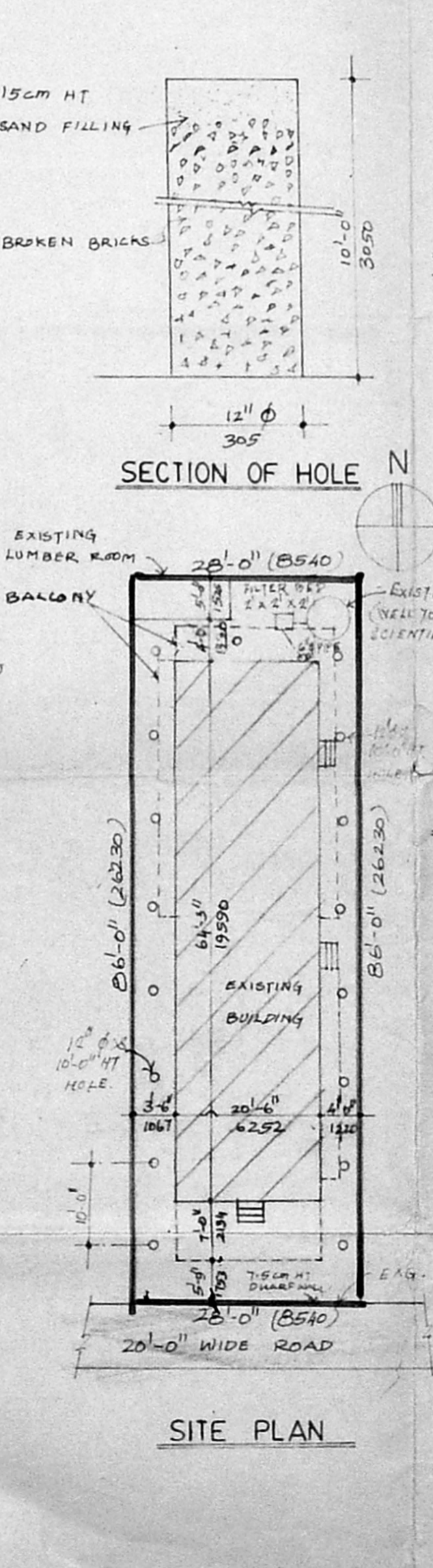
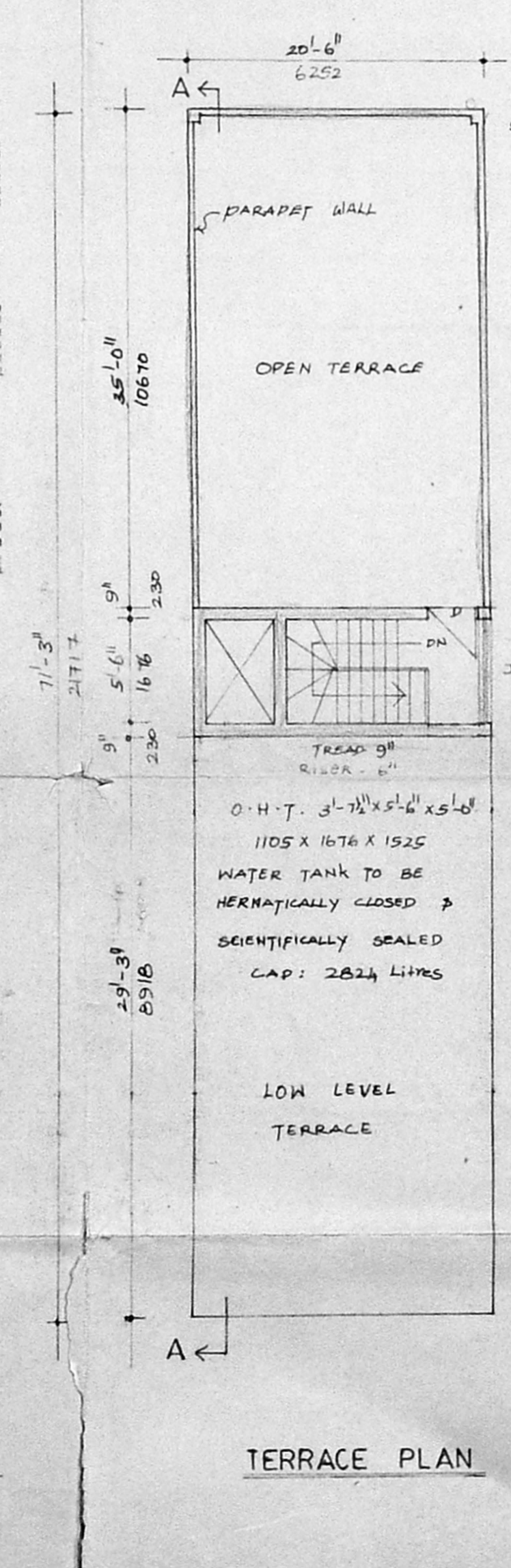
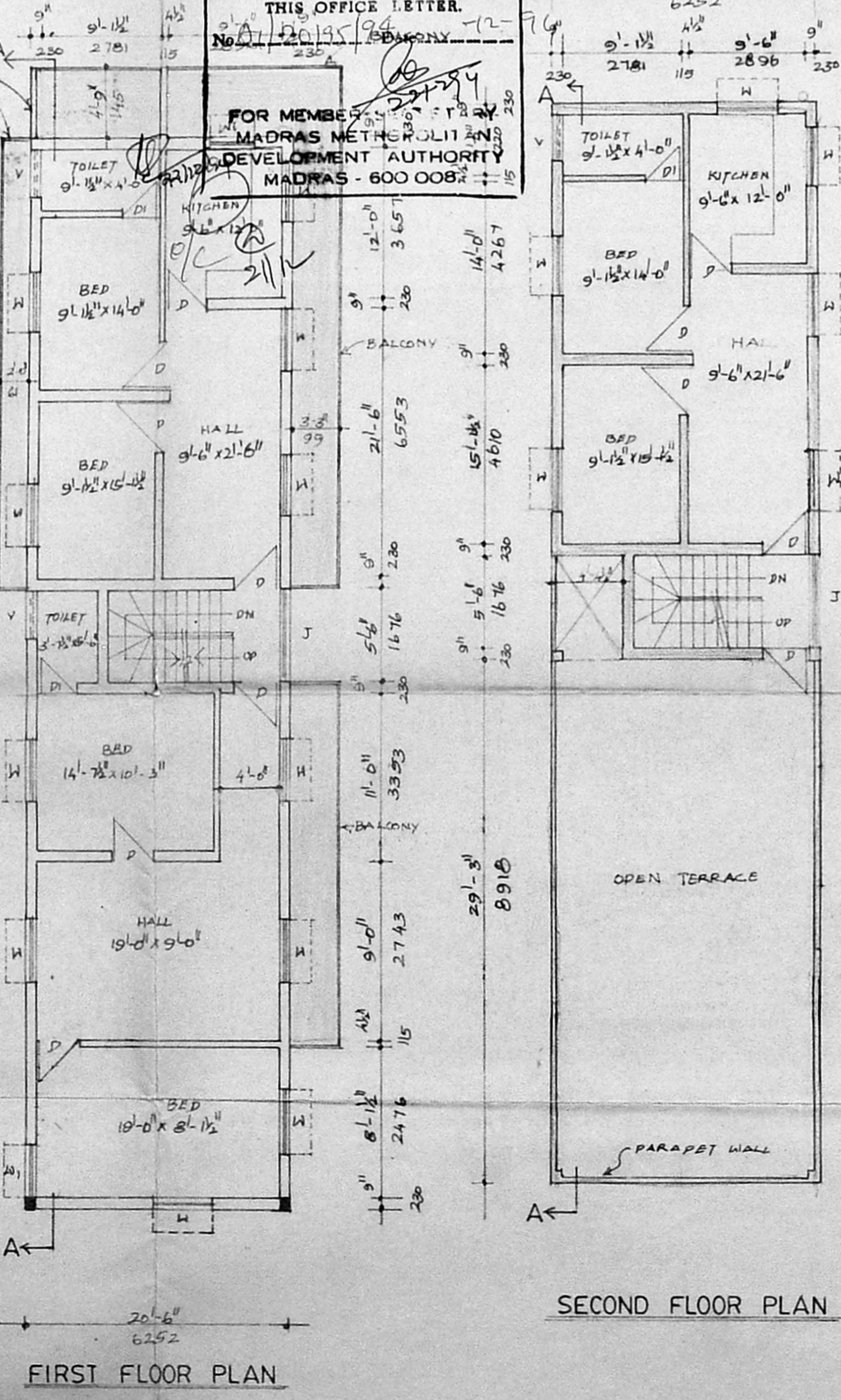
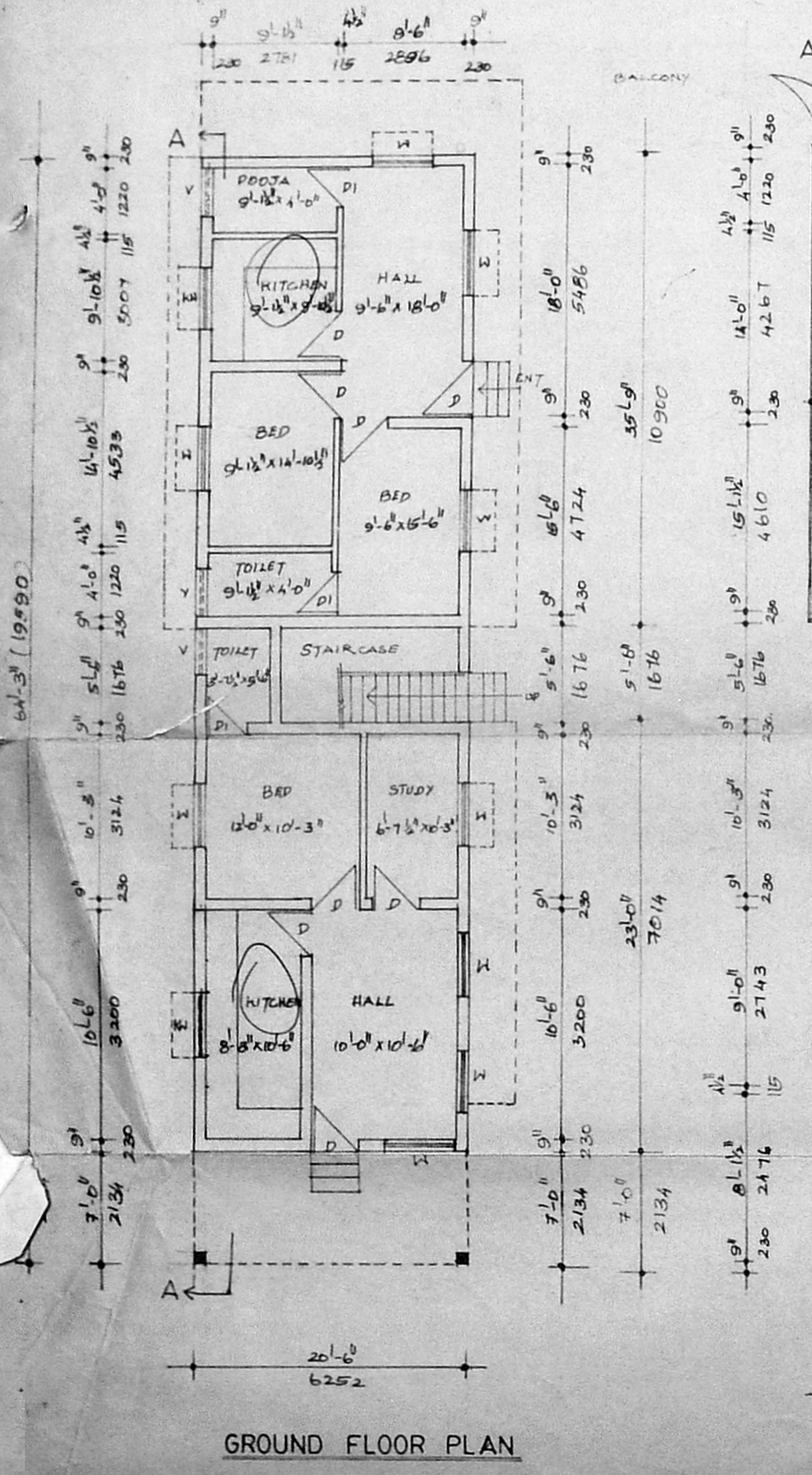

GROUND FLOOR PLAN

FIRST FLOOR PLAN

SECOND FLOOR PLAN

TERRACE PLAN

SITE PLAN

LUMBER ROOM PLAN